

**13722 Belcrest Ct.
Town & Country
Missouri, 63131**

LOT 5
68,974 SQ. FT.
1.583 ACRES

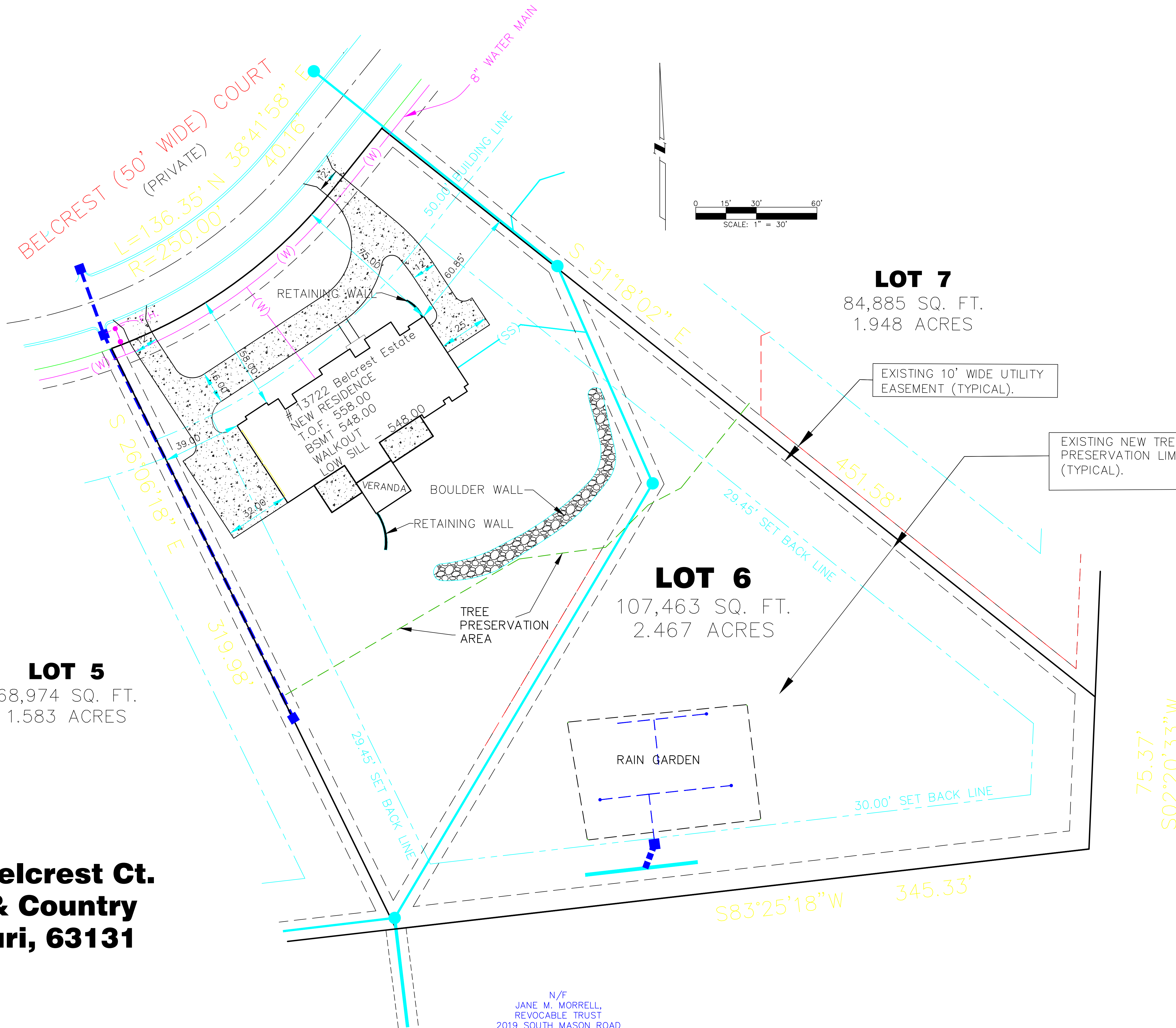

N/F
JANE M. MORRELL,
REVOCABLE TRUST
2019 SOUTH MASON ROAD
LOC. #22P51-0341
D.B. 21746, PG. 1036

POEHLMAN & FROST, INC.
Land Surveying and Civil Engineering
P.O. Box 1518
46 C Worthington Access Drive
Maryland Heights, Missouri 63043
(314) 997-5777 Phone
(314) 997-0407 Fax
E-Mail: dipoehlman@poehlman-prost.com

CERTIFICATE OF AUTHORITY
CIVIL ENGINEERING # 000922
LAND SURVEYING # 000199

PREPARED FOR:
REHNQUIST DESIGN AND BUILD
11084 GRAVOIS IND. CT.
ST. LOUIS, MISSOURI 63128
ph: 314-843-3331
fax: 314-843-8973

**13722 BELCREST ESTATE
NEW RESIDENCE**
A TRACT OF LAND IN THE NORTHWEST 1/4 OF SECTION 32
TOWNSHIP 45 NORTH, RANGE 5 EAST
CITY OF TOWN AND COUNTRY
ST. LOUIS COUNTY, MISSOURI

NO.	DESCRIPTION	DATE

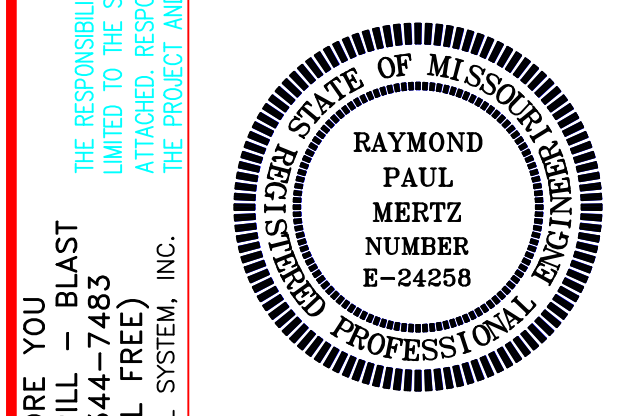

DATE: 06-02-2021
PROJECT NUMBER: 217-081-6
SITE PLAN
ARB